

LOCATION SURVEY

24 FARLEY ROAD
TAX LOT 10, BLOCK 1402

TOWNSHIP OF MILLBURN
ESSEX COUNTY, NJ

NOTES:

1. PO BEING LOT 10 BLOCK 1402 AS SHOWN ON THE TOWNSHIP OF MILLBURN TAX MAPS.
2. A WRITTEN WAIVER AND DIRECTION NOT TO SET CORNER PURSUANT TO P.L. 2003, c. 14 (N.J.S.A. 45:8-36.3) AND N.J.A.C. 13:40-5.1(d).
3. DECLARATION IS MADE TO THE ORIGINAL PURCHASER PO SUBJECT TO EASEMENTS AND RESTRICTIVE COVENANTS AS A CURRENT AND ACCURATE TITLE SEARCH MAY DISCLOSE.
- 4.

This Survey is Certified Only to the Following Entities:

SANDY LOPRETE



CASEY & KELLER
INCORPORATED
New Jersey State Board of Professional Engineers & Land Surveyors
Certificate of Authorization # 240427985400

**CIVIL ENGINEERS
LAND SURVEYORS**

258 Main Street, PO Box 191
Millburn, New Jersey 07041

973-379-3280 Fax: 973-379-7993

MICHAEL T. LANZAFAMA

Michael Lanzafama
DATE 08-29-13
New Jersey Professional Engineer/Land Surveyor No. 30084
New Jersey Professional Planner No. 030603

JOB NO. 1130808
MAP NO. FIELD BOOK
SCALE 1:30

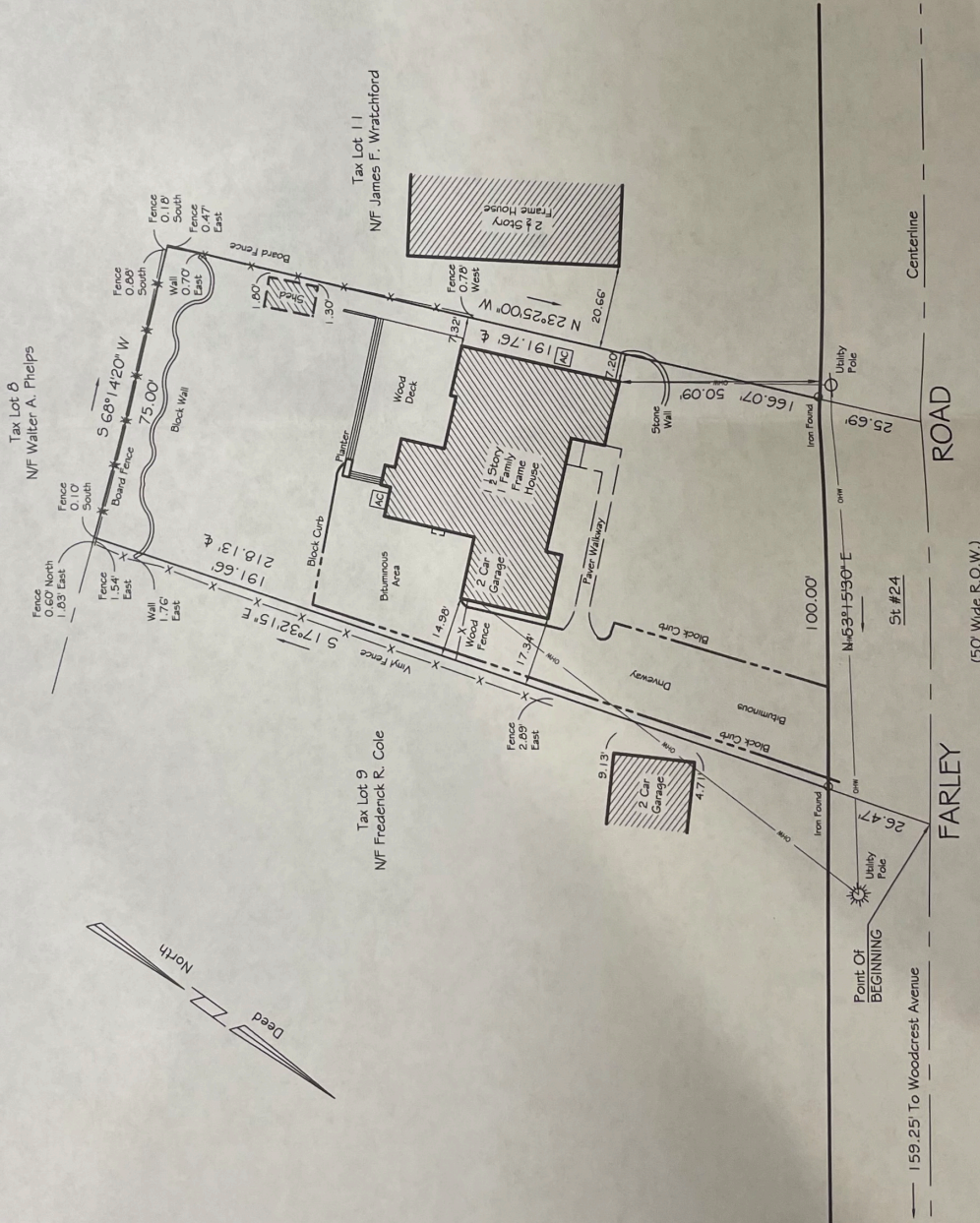

FARLEY ROAD
Centerline
51' #24
(50' Wide R.O.W.)

Point of BEGINNING
159.25' To Woodcrest Avenue