

Adelman 333 Oxford Dr. Short Hills

SURVEY OF PARTS OF LOTS 2 AND 3, BLK. 359 MAP OF ROLLING GREEN ESTATES SECTION 1

TOWNSHIP OF MILLBURN

ESSEX COUNTY, N.J.

MAP FILED AUG. 17, 1955 AS MAP NO. 2225

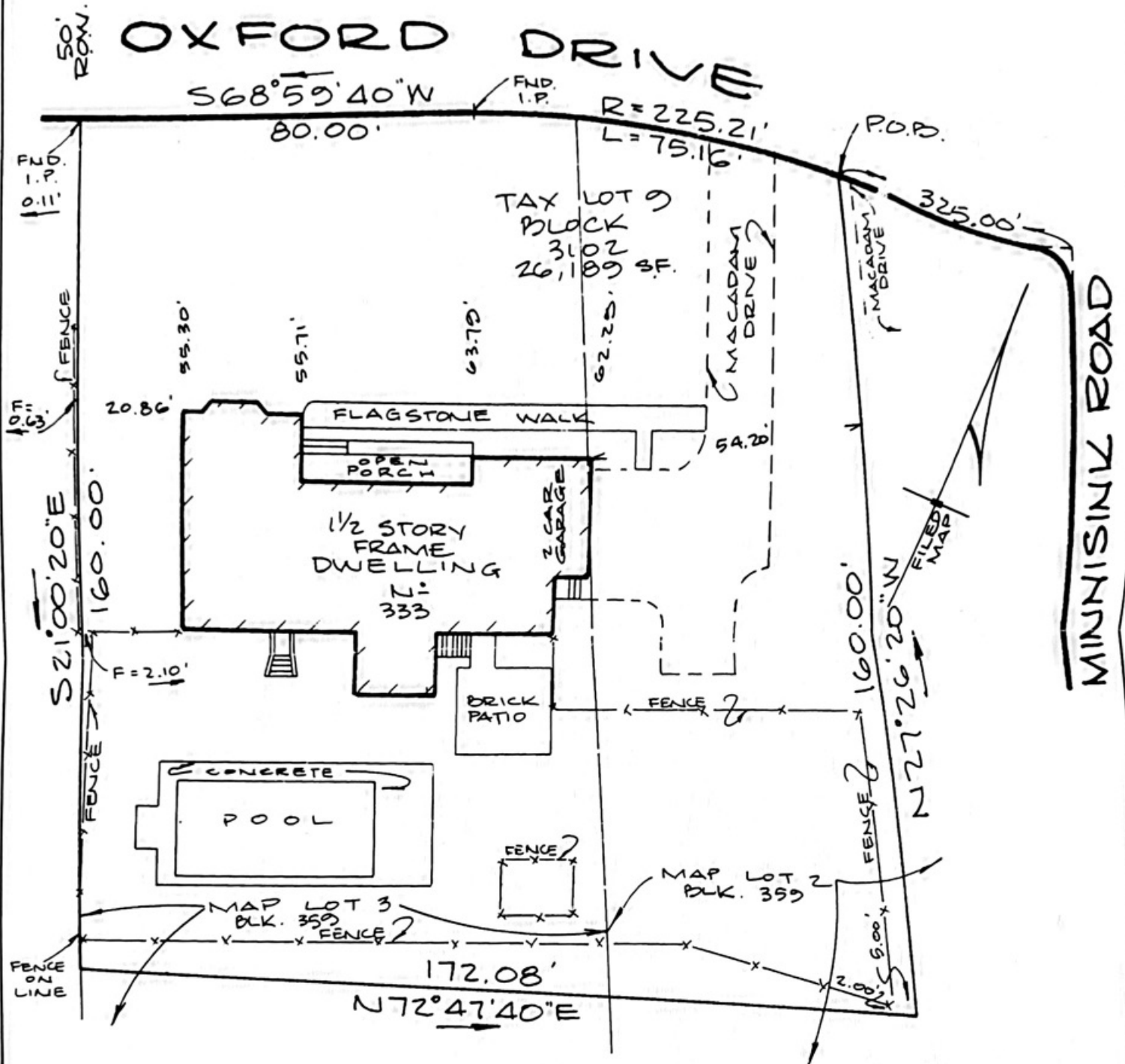

BY WRITTEN CONTRACTUAL AGREEMENT, CORNER MARKERS HAVE NOT BEEN SET.

MAP OF PROPERTY SITUATE IN THE TOWNSHIP OF MILLBURN

THIS SURVEY IS CERTIFIED ONLY TO:
 MARK ADELMAN AND CHRISTIE ADELMAN, HUSBAND AND WIFE
 SELECT TITLE AGENCY, INC. (MST-6981)
 OLD REPUBLIC NATIONAL TITLE INSURANCE AGENCY
 NEW JERSEY MORTGAGE AND INVESTMENT CORP., AND/OR ITS ASSIGNS

HALLARD & ASSOCIATES

SURVEYORS - PLANNERS
41 HILLCREST ROAD WATCHUNG, N.J.
(908)754-7886

THEODORE A. HALLARD

P.L.S. No 1784 P.P. No 969

Theodore A. Hallard

This survey is subject to any easement of record and other pertinent facts which a title search might disclose. This office makes no determination as to the existence of wellands. Certification is made only to above named parties for purchase and/or mortgage of this property. No liability is assumed by Surveyor for use of survey for any purpose including, but not limited to, use of survey for survey affidavit, resale of property or construction of fences.

FILE: 30178

DATE: 11.5.96

SCALE: 1" = 30'

REVISIONS: