

ELMWOOD PLACE

N 75°14'30" W

LOT 152

19.24'

LOT 153

MAP ENTITLED GLENWOOD, SHORT HILLS,
N.J. TUSCAN CO. MAPLEWOOD, N.J.
OWNERS, AUG. 31, 1952, E.R. HALSEY, C.E.

30.76'
RAD=30.0'
ARC=47.88'

WAY

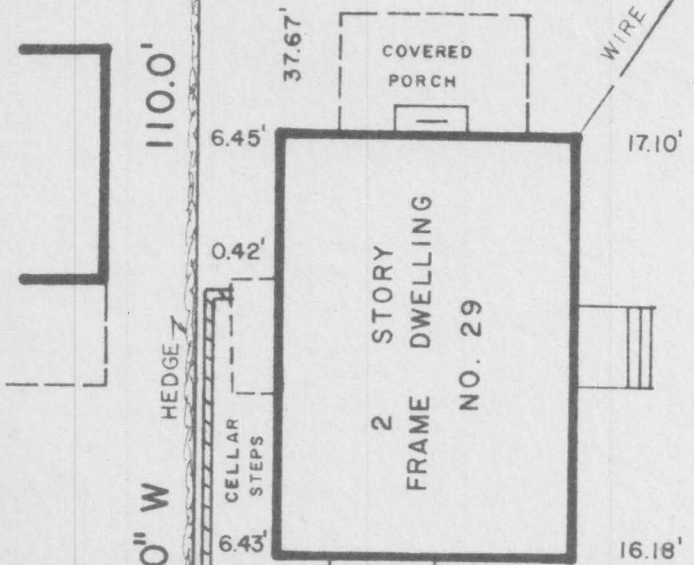

ARC=36.90'

RAD=5700.60'

110.0'

S 14°45'30" W

S 75°14'30" E

N 14°45'30" E

16.57'



S 75°14'30" E

63.17'

N 16°34'20" E

100.05' FROM MEADOW BROOK ROAD

BALTUSROL

This certification is made only to named parties for purchase and/or mortgage of herein delineated property by named purchaser. No responsibility or liability is assumed by Surveyor for use of survey for any other purpose including, but not limited to, use of survey for survey affidavit, resale of property, or to any other person not listed in certification, either directly or indirectly.

This is a location Survey. Property corners were not staked.

MAP OF PROPERTY LOCATED AT
MILLBURN, ESSEX COUNTY, N.J.

SURVEY NO. 80158 MAP NO.

THIS SURVEY CERTIFIED TO:
MARY E. MCCARTHY
MICHAEL J. LARKIN, ESQUIRE,
NEW JERSEY REALTY TITLE INSURANCE CO.
EAST RIVER SAVINGS BANK #747-782

BORRIE McDONALD & WATSON
EST 1869
LAND SURVEYORS
972 McCARTER HIGHWAY, NEWARK, N.J. 07102

Robert T. Watson
ROBERT T. WATSON N.J.L.S. 10888

DATE AUG. 5, 1980 SCALE 1" = 16'

BRUNING 40-22-29781-2