

SURVEY OF PROPERTY SITUATED IN STANT HILLS, TOWNSHIP  
OF MILLBURN, ESSEX Co., N.J.

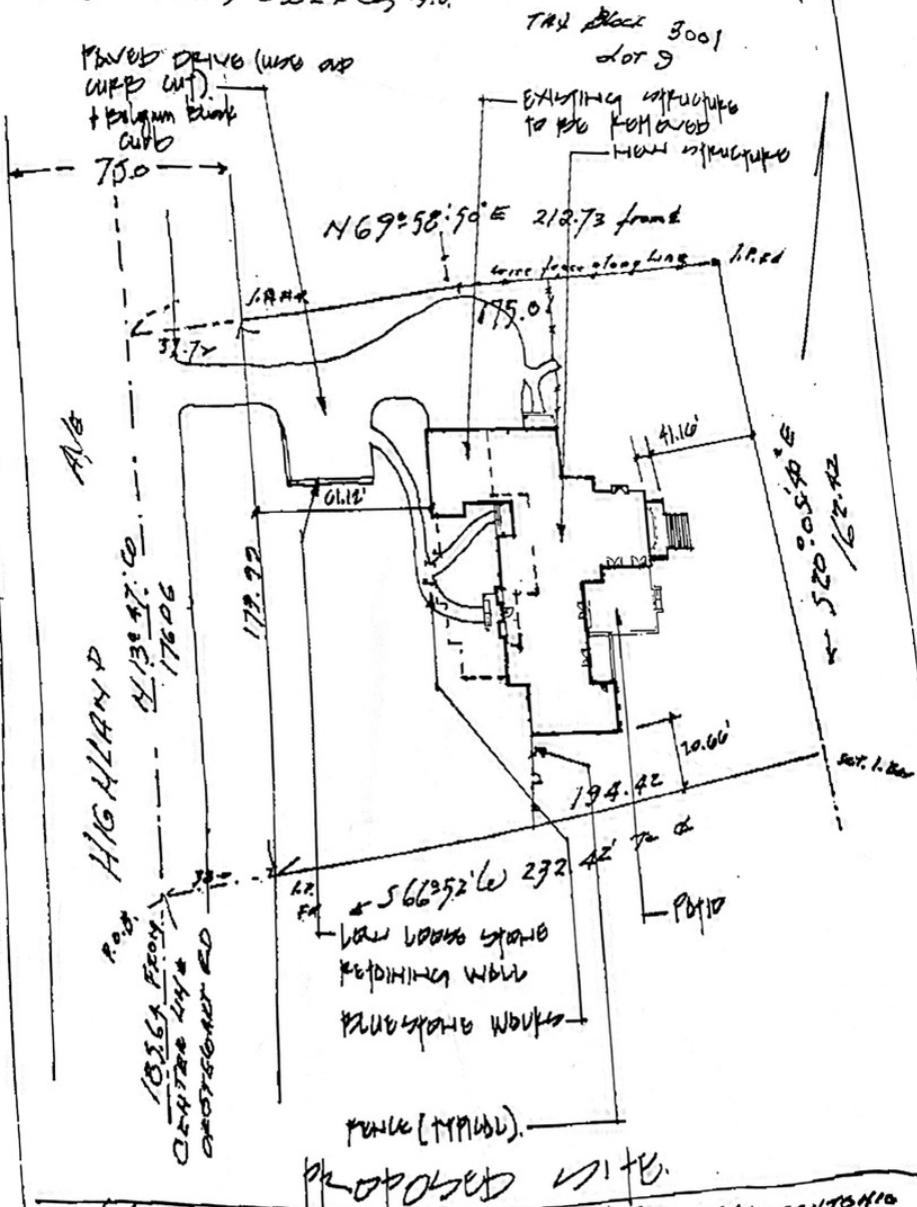

Certified to: Michael and Katharina Becker

GENERAL LAND ABSTRACT COMPANY  
ROBERTA ANNE BURD, ESA

VITO P. MARCANTONIO  
22 SPRING STREET  
MILLBURN, N.J.  
N.E. LAND SURV. No. 18, 907  
Vito P. Marcantonio  
SCALE: 1" = 40'  
DATE: May 29, 2007