

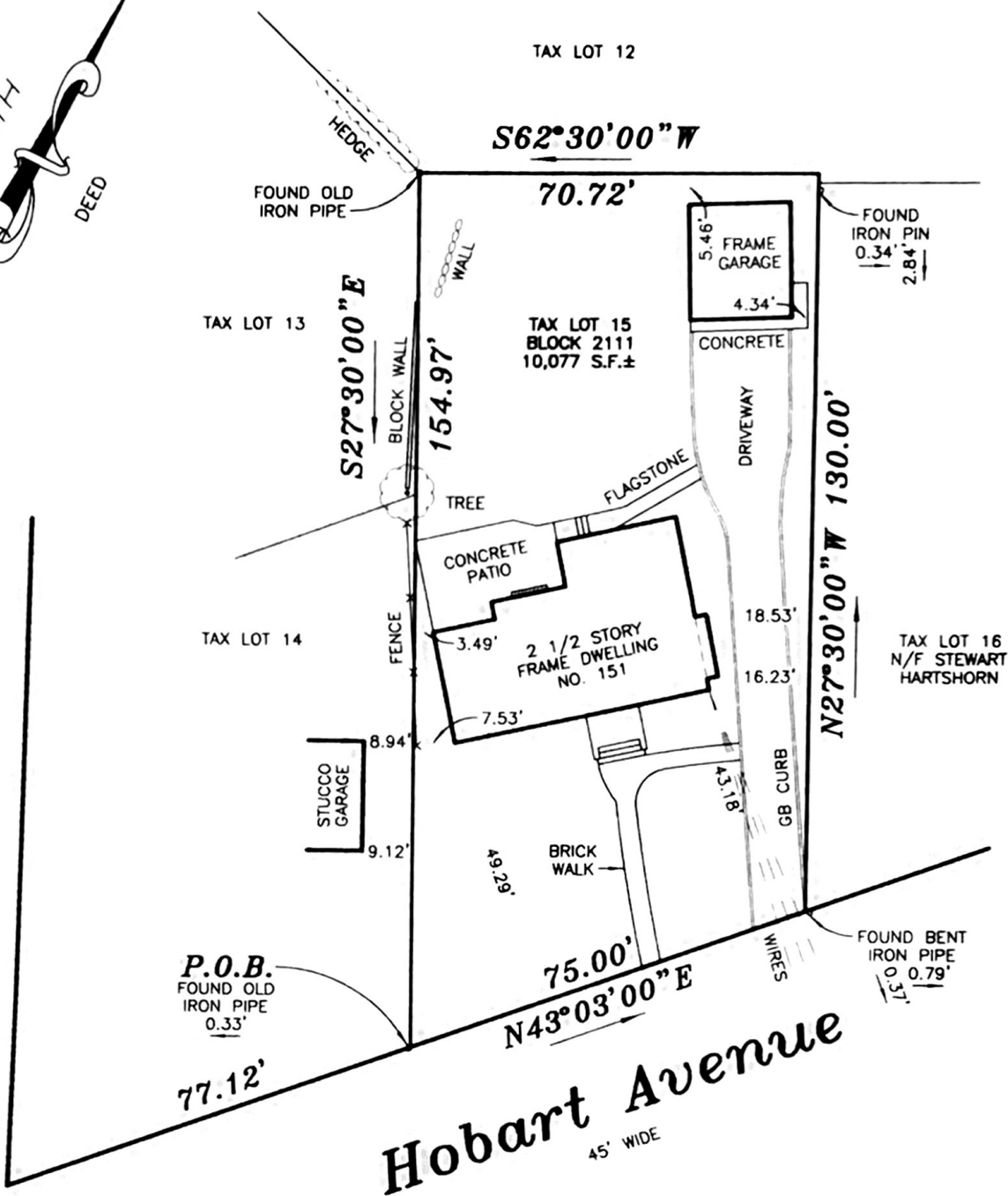

Wyndham Road



- REFERENCES:
- 1) DEED BOOK 4531, PAGE 881
 - 2) MAP ENTITLED "PROPERTY BELONGING TO DISTINCTIVE HOMES, INC., SHORT HILLS, N.J." BY E.R. HALSEY, DATED MARCH 21, 1927

THIS SURVEY IS CERTIFIED ONLY TO:
Stewart Dunn and Anne Dunn

NOTES:
1) THIS SURVEY IS SUBJECT TO ANY EASEMENTS OF RECORD AND TO ANY OTHER PERTINENT FACTS WHICH A COMPLETE TITLE SEARCH MIGHT DISCLOSE.

MAP OF PROPERTY SITUATED IN THE TOWNSHIP OF MILLBURN ESSEX COUNTY NEW JERSEY

JAMES W. HALSEY
LAND SURVEYOR & PROFESSIONAL PLANNER
R. D. 1 Box 86
Lee's Hill Road
Basking Ridge
New Jersey 07920
Phone (973) 425-1258
FAX (973) 425-0670

SCALE: 1"=30'
ORDER NO.: 030424
FIELD BOOK: J-20/142
FILE: 1-952

James W. Halsey

LICENSE NO. 18250, PP NO. 3819

Date: MAY 3, 2003