

SURVEY OF PROPERTY SITUATED IN SHORT HILLS, MILLBURN TOWNSHIP, ESSEX COUNTY, N. J.

N 56°03'E 126.81'

APPROX LOCATION OF SANITARY M.H.
 20'00" SANITARY SEWER EASEMENT GRANTED TO TOWNSHIP OF MILLBURN MAY 10, 1951, RECORDED MAY 21, 1951 BOOK 2943 PAGE 514.

N 37°11'05" W 422.87' TO THE CENTERLINE

N 37°11'05" W 426.30' TO THE CENTERLINE

MINNISINK ROAD

N 37°11'05" W

1.00'

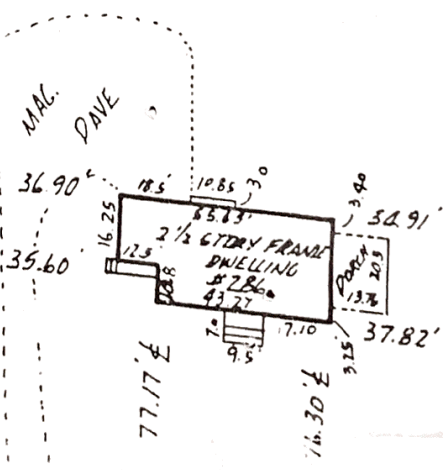

SPLIT RAIL FENCE

602.64'
 N 42°49'30" E

N 58°00'E 124.00'
 HARTSMORN DRIVE

SURVEY CERTIFIED TO: GEORGE J. & BARBARA A. DONOHUE, STATEWIDE SAVINGS & LOAN ASSOCIATION; SECURITY TITLE AND GUARANTY COMPANY.

RAYMOND DECKER
 LAND SURVEYOR
 UNION, UNION COUNTY, N.J.
 BY: *Raymond Decker*
 SCALE: 1"=50' DATE: JAN 5, 1978

