

SINGER-MURPHY ASSOCIATES, INC.
 Professional Land Surveying
 P.O. Box 505, 90 North Avenue, Fairwood, NJ 07023
 VOICE: 908-322-6215 FAX: 908-322-5747 EMAIL: pmprtm@comcast.net

Location Survey of Property of:
 21 CHESTNUT PLACE, TOWNSHIP OF MILLBURN, ESSEX CO., NJ

This survey is certified for:
 PETER M. SMITH AND VICTORIA SMITH, HUSBAND AND WIFE
 YOUNGINS, BURKE & SMAL, P.C.
 OLD REPUBLIC NATIONAL TITLE INSURANCE COMPANY AND REPUBLIC TITLE AGENCY (87230223)
 CONTRACTORS HERE TOGETHER ARE: Millburn, NJ
 HIS SUCCESSORS AND/OR ASSIGNS AS THEIR INTERESTS MAY APPEAR.

Proposed

SCALE:
 1"=20'
 08585, #616

Paul R. Muddy
 Professional Land Surveyor, PLS #30019
 Date Surveyed: JUNE 24, 2003

Date Signed: *1/25/04*

System, Equipment, Utilities or Obstacle as None of which are noted except as indicated.
 Survey subject to requirements of record.
 A written report and description sent to Set Corner Markers has been obtained from the officials responsible for the platting, c14 (date-02-03) and N.J.A.C. 17:27-3.1(d)

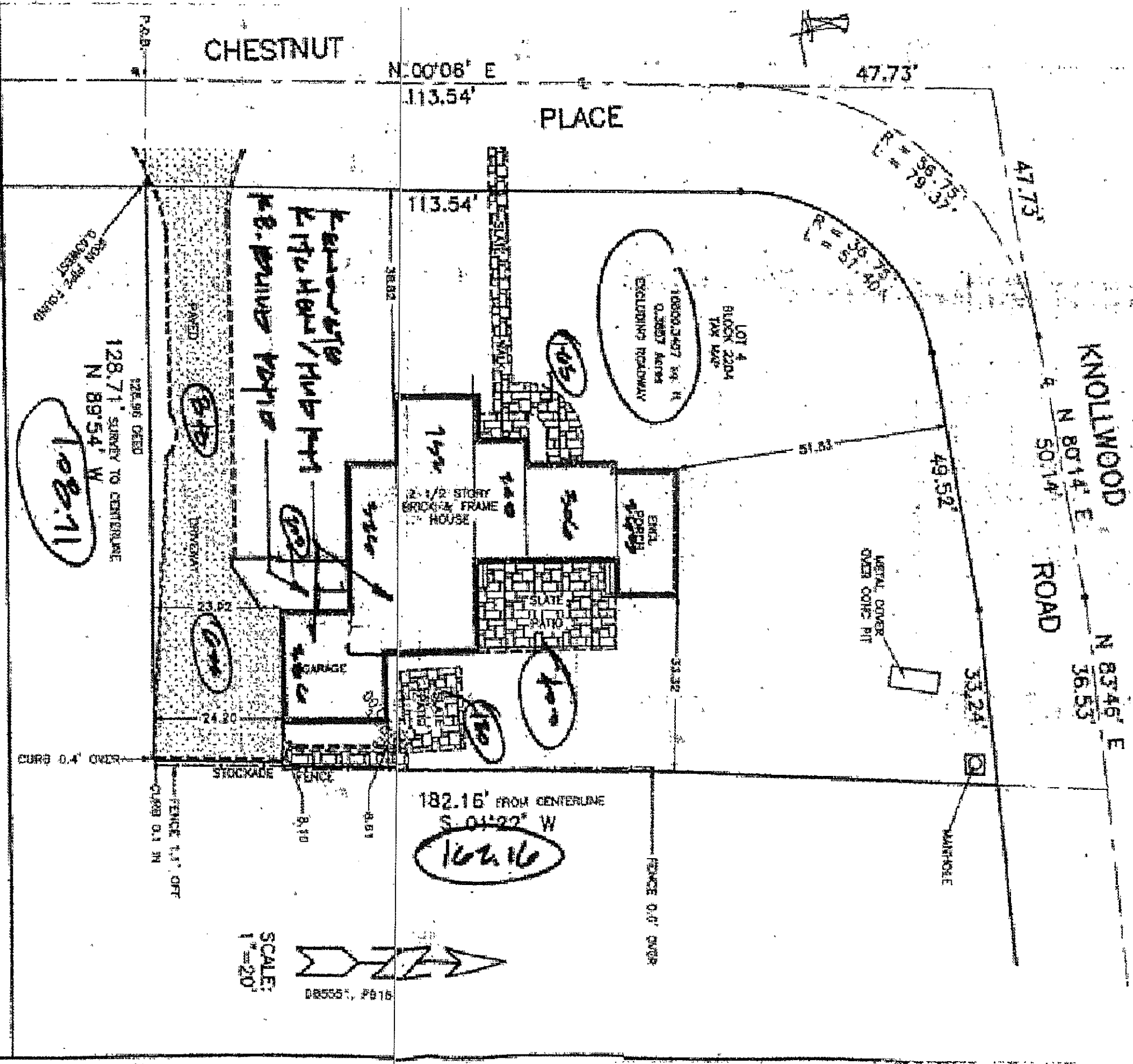

This survey is certified for:
 PETER M. SMITH AND VICTORIA SMITH, HUSBAND AND WIFE
 YOUNGINS, BURKE & SMAL, P.C.
 OLD REPUBLIC NATIONAL TITLE INSURANCE COMPANY AND REPUBLIC TITLE AGENCY (87230223)
 CONTRACTS HERE TOBY, INC. Millburn, NJ
 HIS SUCCESSORS AND/OR ASSIGNS AS THEIR INTERESTS MAY APPEAR.

Proposed



SINGER-MURPHY ASSOCIATES, INC.
 Professional Land Surveying
 P.O. Box 505, 90 North Avenue, Fordwood, NJ 07023
 VOICE: 908-322-6215 FAX: 908-322-5747 EMAIL: pmprtm@comcast.net

Location Survey of Property of:
 21 CHESTNUT PLACE, TOWNSHIP OF MILLBURN, ESSEX CO., NJ

Paul R. Muddy
 Professional Land Surveyor, PLS #30019

Survey subject to requirements of record.
 A written report and description must be sent to the State of New Jersey
 has been obtained from the appropriate local jurisdiction in
 filed, c14 (date-2003) and NJACO, 134D-3.1(d)

03080 Date Surveyed: JUNE 24, 2003 Date Signed: *AM*

SCALE:
 1"=20'
 08585, #516